

**SUMMARY OF ANALYSIS (SAMPLE ID: SA38586)**

<b>Testing Location:</b> Arkansas 232 S. Broadview St. Greenbrier, AR 72058 License: ADA 05_H273	<b>Customer ID:</b> 37 Can-Tek Labs 8107 S I-35 Service Rd Oklahoma City, OK 73149 License: Not Entered or N/A	<b>Order ID:</b> OR11136 <b>Lot Number:</b> 0806-01 <b>Batch Number:</b> CTK-080624-01	<b>Sample Type:</b> Primary <b>Matrix:</b> Edible <b>Mass:</b> 30cnt <b>Date Collected:</b> 08/08/2024 <b>Date Received:</b> 08/08/2024
<b>Cultivar (Strain) or Sample Description:</b> Clarity and Focus			<b>Date Completed:</b> 08/23/2024

\*This page is simply a summary of the analysis performed. For analytical details, please consult the individual Certificate(s) of Analysis for each of the specific test(s) performed. All contaminant action levels are referenced from the State of Oklahoma-Oral/Rectal/Vaginal MMJ testing guidelines.

**Moisture Content (%)**

Not Tested

**Water Activity (aw)**

Not Tested

**PASS/FAIL**

**PASS**

Moisture content/water activity action levels are referenced from the State of Oklahoma-Oral/Rectal/Vaginal MMJ testing guidelines.

Moisture content levels less than 15% are recommended but the sample does not fail. Water activity levels must be less than 0.65aw.

<b>Cannabinoids (Top 3)</b>	<b>(%)</b>	<b>mg/g</b>
CBD	1.51	15.1
CBDA	-	-
CBDV	-	-
TOTAL CBD	1.51	15.1
TOTAL THC	-	-
TOTAL CANNABINOIDS	1.51	15.1

<b>Contaminants</b>	<b>PASS/FAIL</b>
Microbiology:	<b>PASS</b>

**Sample Picture Upon Receipt**

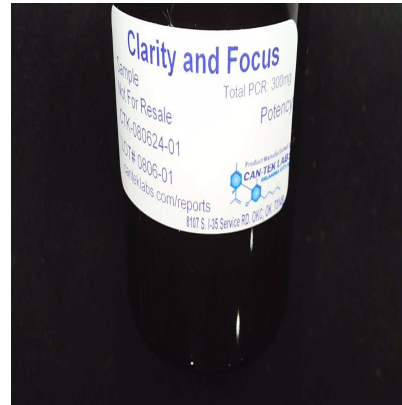

Scan the QR code to verify results.

This information is provided as a service and makes no claims of efficacy and/or safety of this product.

Results are applicable only for the sample(s) analyzed and for the specific analysis conducted.

This report is for informational purposes only and should not be used to diagnose, treat, or prevent any medical-related symptoms.

The statements and results herein have not been approved and/or endorsed by the FDA.

**REPORT OF LABORATORY ANALYSIS**

This report shall not be reproduced, except in full, without the written consent of Felling Analytical Services and Technology (F.A.S.T.), LLC



**CERTIFICATE OF ANALYSIS (SAMPLE ID: SA38586)**

<b>Testing Location:</b> Arkansas 232 S. Broadview St. Greenbrier, AR 72058 License: ADA 05_H273	<b>Customer ID:</b> 37 Can-Tek Labs 8107 S I-35 Service Rd Oklahoma City, OK 73149 License: Not Entered or N/A	<b>Order ID:</b> OR11136 <b>Lot Number:</b> 0806-01 <b>Batch Number:</b> CTK-080624-01	<b>Sample Type:</b> Primary <b>Matrix:</b> Edible <b>Mass:</b> 30cnt <b>Date Collected:</b> 08/08/2024 <b>Date Received:</b> 08/08/2024
--	--	--	---

**Cultivar (Strain) or Sample Description:** Clarity and Focus **Date Completed:** 08/23/2024

**CANNABINOID (POTENCY) PROFILE (SOP: SOP-CANN-001)**

**Analysis Date/Time:** 08/09/2024 2008 **Method:** HPLC/DAD **Moisture Content (%):** -  
**Analyst:** PW **Instrument:** Agilent 1100 **Water Activity (aw):** -

<u>Cannabinoid</u>	<u>Result (%)</u>	<u>Result (mg/g)</u>	<u>LOD (mg/g)</u>	<u>LOQ (mg/g)</u>	<u>Result (mg/mL)</u>	<u>Per Serving (mg)</u>	<u>Per Unit (mg)</u>
CBC	ND	ND	0.00320	0.00746	-	-	-
CBCA	ND	ND	0.00993	0.0232	-	-	-
CBD	1.51	15.1	0.0226	0.0527	-	10.7	320
CBDA	ND	ND	0.00831	0.0194	-	-	-
CBDV	ND	ND	0.00362	0.00845	-	-	-
CBDVA	ND	ND	0.00965	0.0225	-	-	-
CBG	ND	ND	0.0146	0.0342	-	-	-
CBGA	ND	ND	0.0208	0.0245	-	-	-
CBL	ND	ND	0.0169	0.0395	-	-	-
CBN	ND	ND	0.00777	0.0182	-	-	-
CBNA	ND	ND	0.00839	0.0196	-	-	-
Δ9-THC	ND	ND	0.00932	0.0217	-	-	-
Δ8-THC	ND	ND	0.0145	0.0339	-	-	-
THCA	ND	ND	0.00505	0.0118	-	-	-
THCV	ND	ND	0.0121	0.0283	-	-	-
THCVA	ND	ND	0.00387	0.00901	-	-	-
<b>TOTAL</b>	1.51	15.1			-	10.7	320
<b>TOTAL CBC</b>	-	-			-	-	-
<b>TOTAL CBD</b>	1.51	15.1			-	10.7	320
<b>TOTAL CBDV</b>	-	-			-	-	-
<b>TOTAL CBG</b>	-	-			-	-	-
<b>TOTAL CBN</b>	-	-			-	-	-
<b>TOTAL THC</b>	-	-			-	-	-
<b>TOTAL THC V</b>	-	-			-	-	-

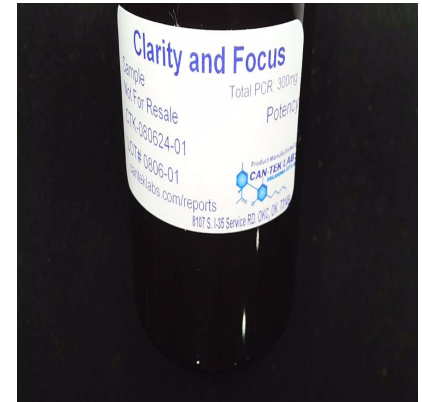

**SERVING MASS (g):** 0.709  
**SERVINGS/UNIT:** 30

"-" Not detected above LOD.

*Deviations from standard operating procedure:*  
None

*Recoveries for all analyte standards:* 90-110%  
*Replicate Uncertainties:* <5% RSD, <20% RPD  
*Sample/Reagent Blanks:* <RL for all analytes

Values for plant matter are adjusted for moisture content.

Total CBC = (CBCA x 0.877) + CBC  
 Total CBD = (CBDA x 0.877) + CBD  
 Total CBDV = (CBDVA x 0.867) + CBDV  
 Total CBG = (CBGA x 0.878) + CBG  
 Total CBN = (CBNA x 0.876) + CBN  
 Total THC = (THCA x 0.877) + Δ9-THC  
 Total THC V = (THCVA x 0.867) + THC V

Percentage results are reported by mass.

mg/g results are reported as mass component per mass material.

*Abbreviations:* DAD - Diode Array Detector, HPLC - High Pressure Liquid Chromatography, RL - Reporting Limit, RPD - Relative Percent Difference, RSD - Relative Standard Deviation, DET - Detected (less than LOQ), LOD - Limit of Detection, LOQ - Limit of Quantitation, UM - Measurement Uncertainty

This information is provided as a service and makes no claims of efficacy and/or safety of this product. Results are applicable only for the sample(s) analyzed and for the specific analysis conducted. This report is for informational purposes only and should not be used to diagnose, treat, or prevent any medical-related symptoms. The statements and results herein have not been approved and/or endorsed by the FDA.

**REPORT OF LABORATORY ANALYSIS**

This report shall not be reproduced, except in full, without the written consent of Felling Analytical Services and Technology (F.A.S.T.), LLC



**CERTIFICATE OF ANALYSIS (SAMPLE ID: SA38586)**

<b>Testing Location:</b> Arkansas 232 S. Broadview St. Greenbrier, AR 72058 License: ADA 05_H273	<b>Customer ID:</b> 37 Can-Tek Labs 8107 S I-35 Service Rd Oklahoma City, OK 73149 License: Not Entered or N/A	<b>Sample ID:</b> SA38586 <b>Lot Number:</b> 0806-01 <b>Batch Number:</b> CTK-080624-01	<b>Sample Type:</b> Primary <b>Matrix:</b> Edible <b>Mass:</b> 30cnt <b>Date Collected:</b> 08/08/2024 <b>Date Received:</b> 08/08/2024
<b>Cultivar (Strain) or Sample Description:</b> Clarity and Focus			<b>Date Completed:</b> 08/23/2024

**MICROBIOLOGICAL PROFILE (SOP: SOP-Micro-001)**

**Analysis Date/Time:** 08/22/2024 1156      **Method:** Hardy Diagnostics CompactDry      **Deviations from SOP:**  
**Analyst:** PW      **Instrument:** Thermo Incubator      None

<b>Bacteria/Microbe</b>	<b>Result (CFU/g)</b>	<b>Action Level (CFU/g)</b>
Aerobic Plate Count	NT	-
Coliforms, Total	Absent	-
Escherichia Coli (E. Coli)	Absent	1
Mold/Yeast	Absent	10
Pseudomonas aeruginosa	NT	-
Salmonella spp.	Absent	1
Staphylococcus aureus	Absent	-

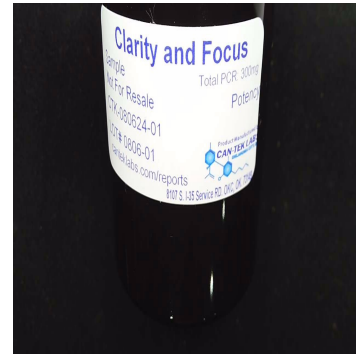

**Abbreviations:** EC - Escherichia Coli, CFU - Colony-Forming Unit, RL - Reporting Limit, AL - Action Level, TNTC - Too Numerous To Count, NT - Not Tested, Absent - Not Detected Above RL, Present - Detected Above RL

**Color Key**



**Reporting Limit (CFU/g)**  
1

Action levels for microbiology are referenced from the State of Oklahoma-Oral/Rectal/Vaginal MMJ testing guidelines. A value of "-" for the action level means that analyte is not currently regulated by the regulations referenced above.

**Disclaimer:** This information is provided as a service and makes no claims of efficacy and/or safety of this product. Results are applicable only for the sample(s) analyzed and for the specific analysis conducted. This report is for informational purposes only and should not be used to diagnose, treat, or prevent any medical-related symptoms. The statements and results herein have not been approved and/or endorsed by the FDA.

**REPORT OF LABORATORY ANALYSIS**

This report shall not be reproduced, except in full, without the written consent of Felling Analytical Services and Technology (F.A.S.T.), LLC

*Kyle W. Felling*  
Kyle W. Felling, Ph.D.  
Laboratory Director

